

FILED
GREENVILLE CO. S. C.

OCT 24 4 15 PM '79

DONNIE S. TANKERSLEY
R.M.C.

Note:
Improvements on this lot
are not in a flood
hazard area.

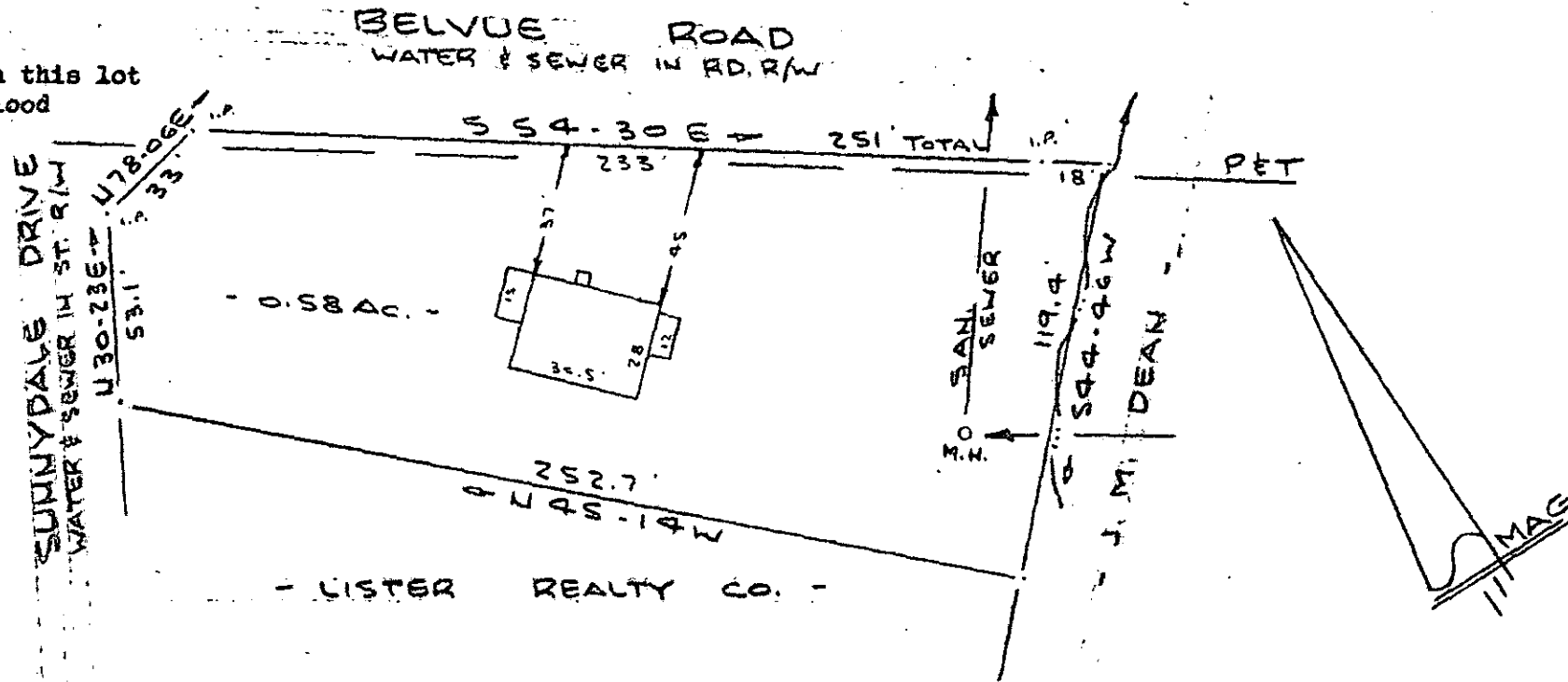

PROPERTY OF
JERRY LISTER & STEVE LISTER REALTY CO. - A PARTNERSHIP
 NEAR GREENVILLE, S. C.
 SCALE: 1" = 50' 23 OCT 1979

This is to certify that on the 23rd day of October, 1979, I surveyed the property shown on this plat, being known as 0.58 acres on plat of PROPERTY OF JERRY LISTER & STEVE LISTER REALTY CO. - A PARTNERSHIP and recorded in the RMC Office Greenville County, S. C., in Plat Book _____ at Page _____; and that the property lines, walls and buildings are as shown hereon, and that the walls and buildings located on said lot do not encroach or project on adjacent street or property, and that no adjacent walls or buildings encroach or project on said premises, and no power lines cross this property except as shown hereon.

✓ 7.R-98

13812

CAROLINA SURVEYING CO.
 112 Manly St.
 Greenville, S. C.

B. B. Bruce
 R. B. Bruce, RLS #1952

MICROFILMED